FUGHETTA

A DUE PARTI

GIUSEPPE MARTUCCI
Op. 28. N. 1
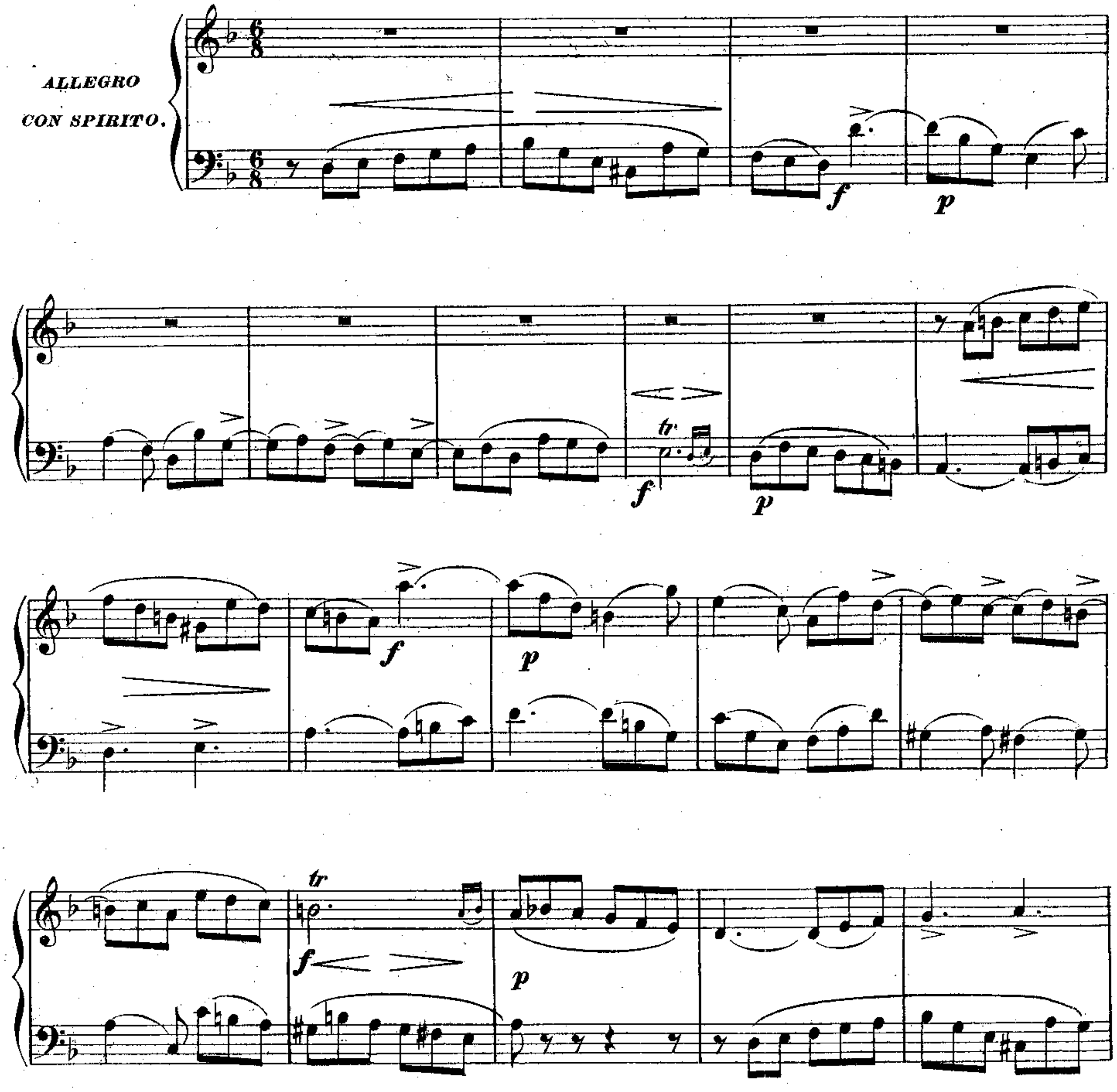


95492 d
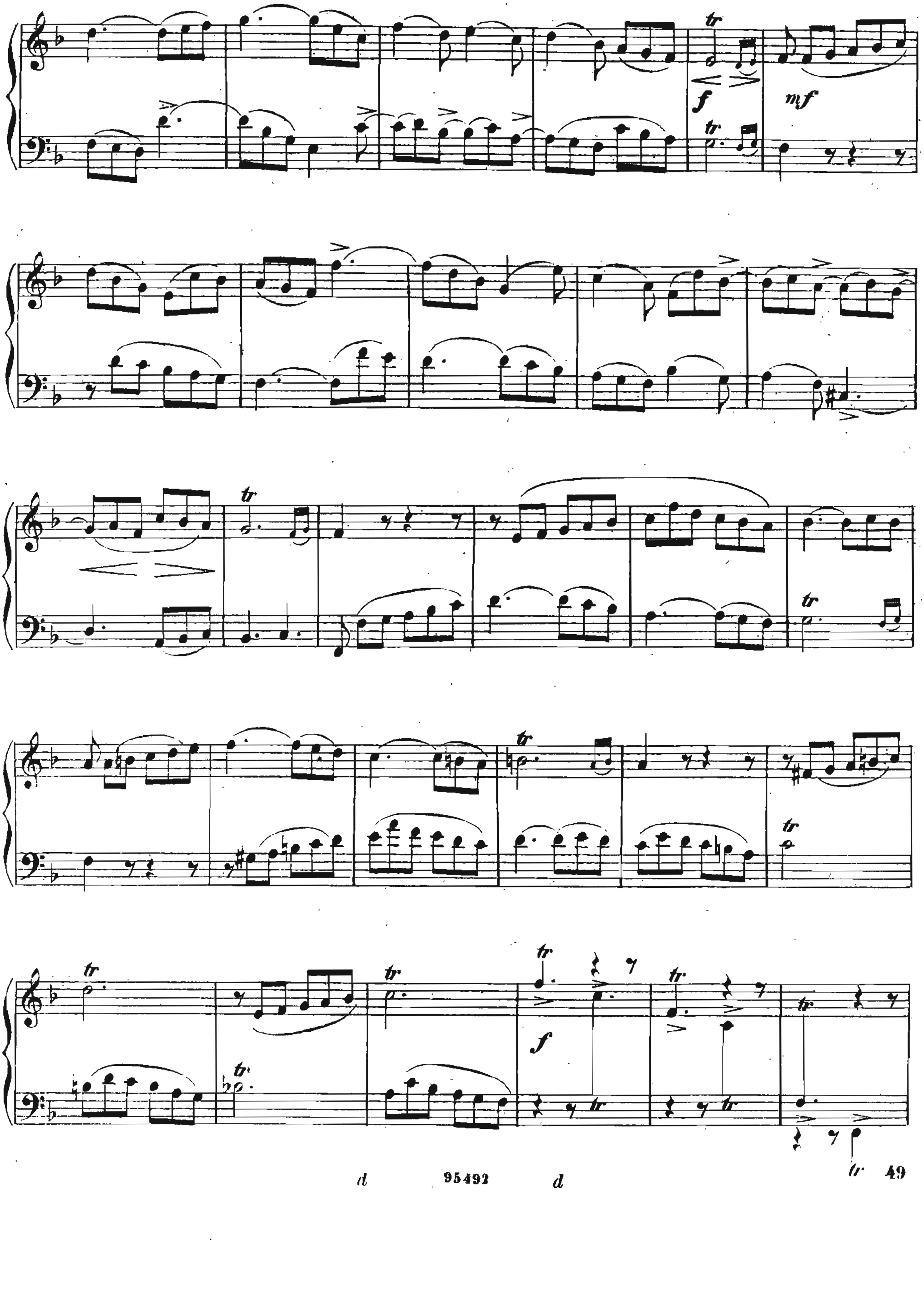

tr
f
mf
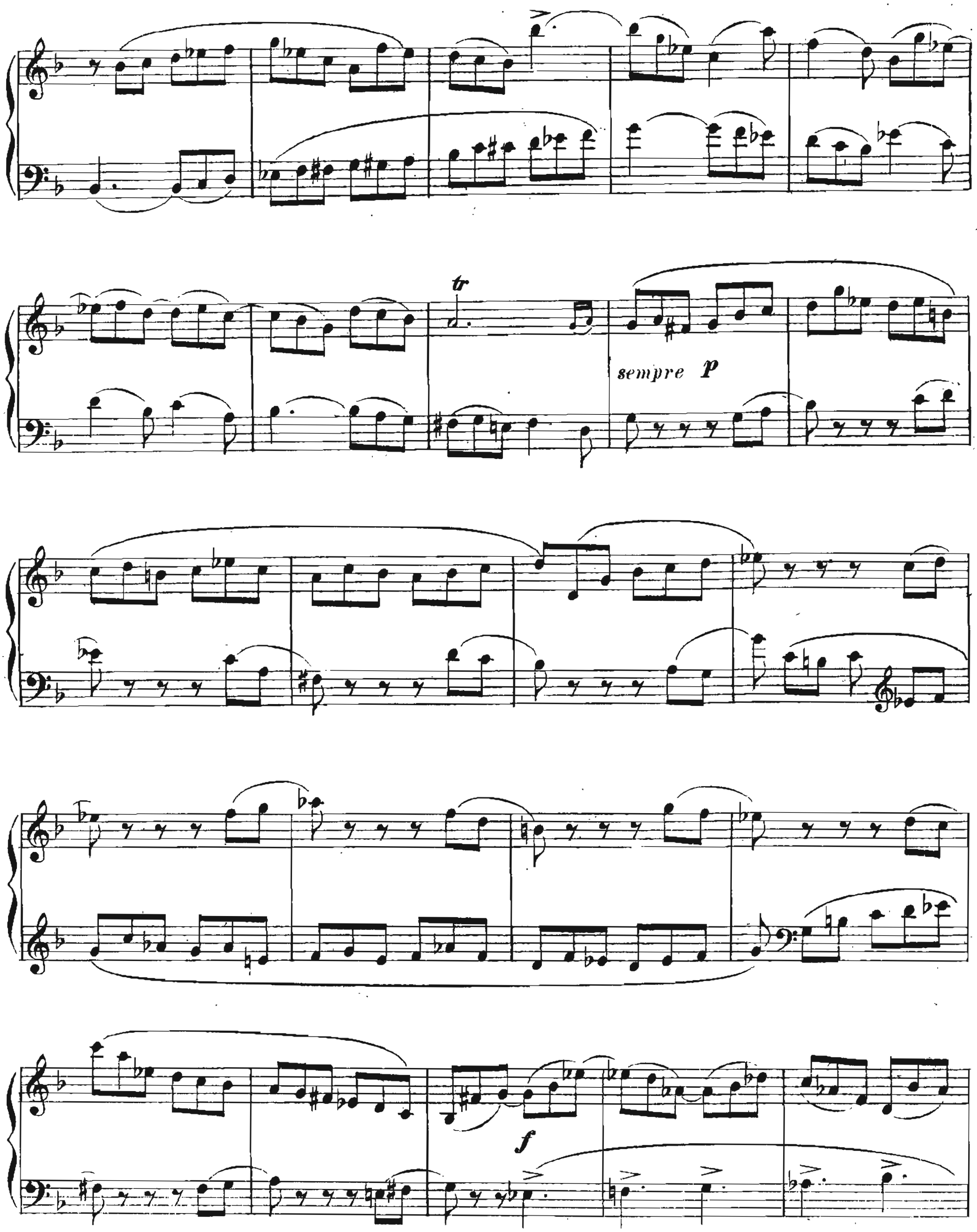

tr
sempre p
f
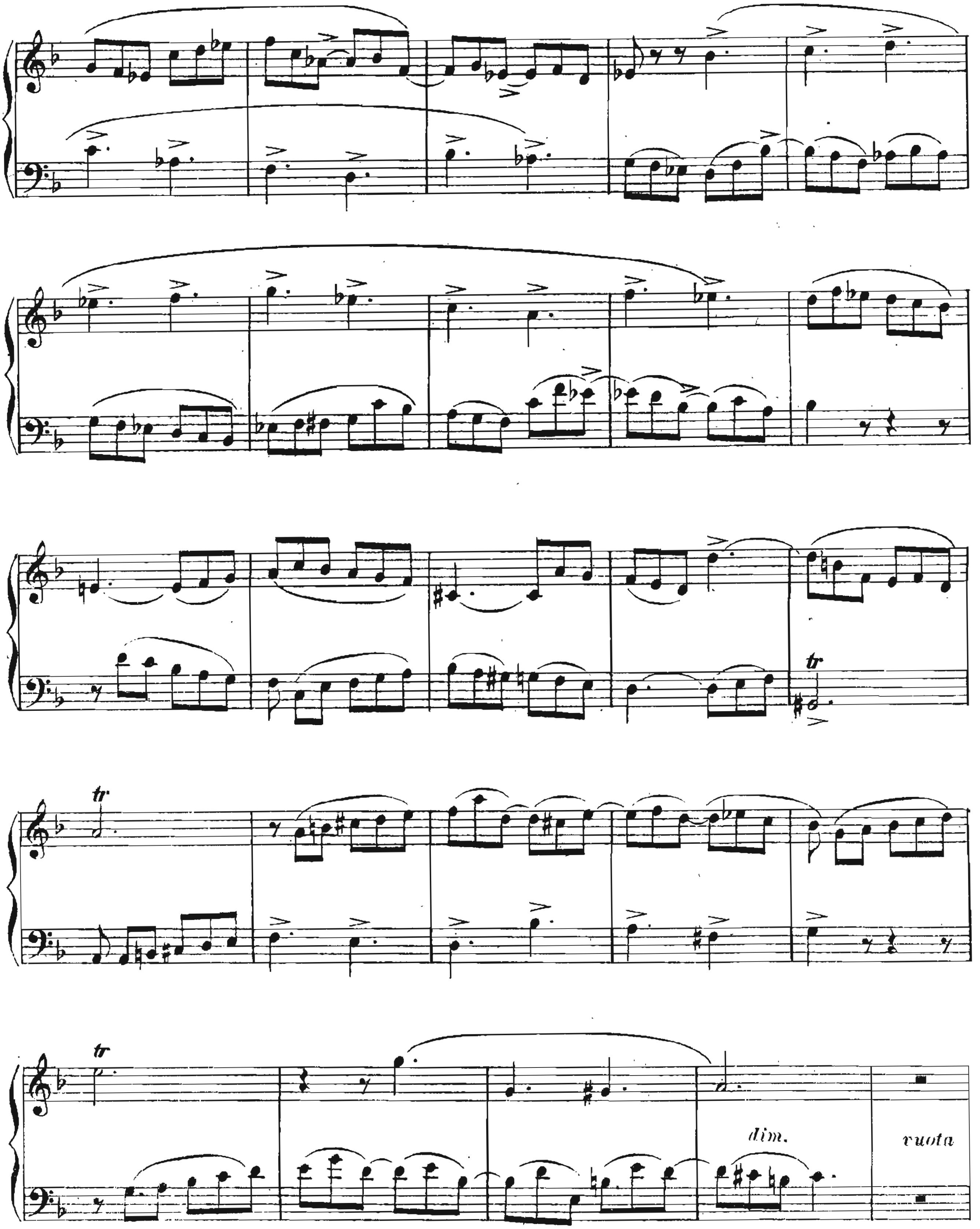

tr
tr
tr
dim.
ruota
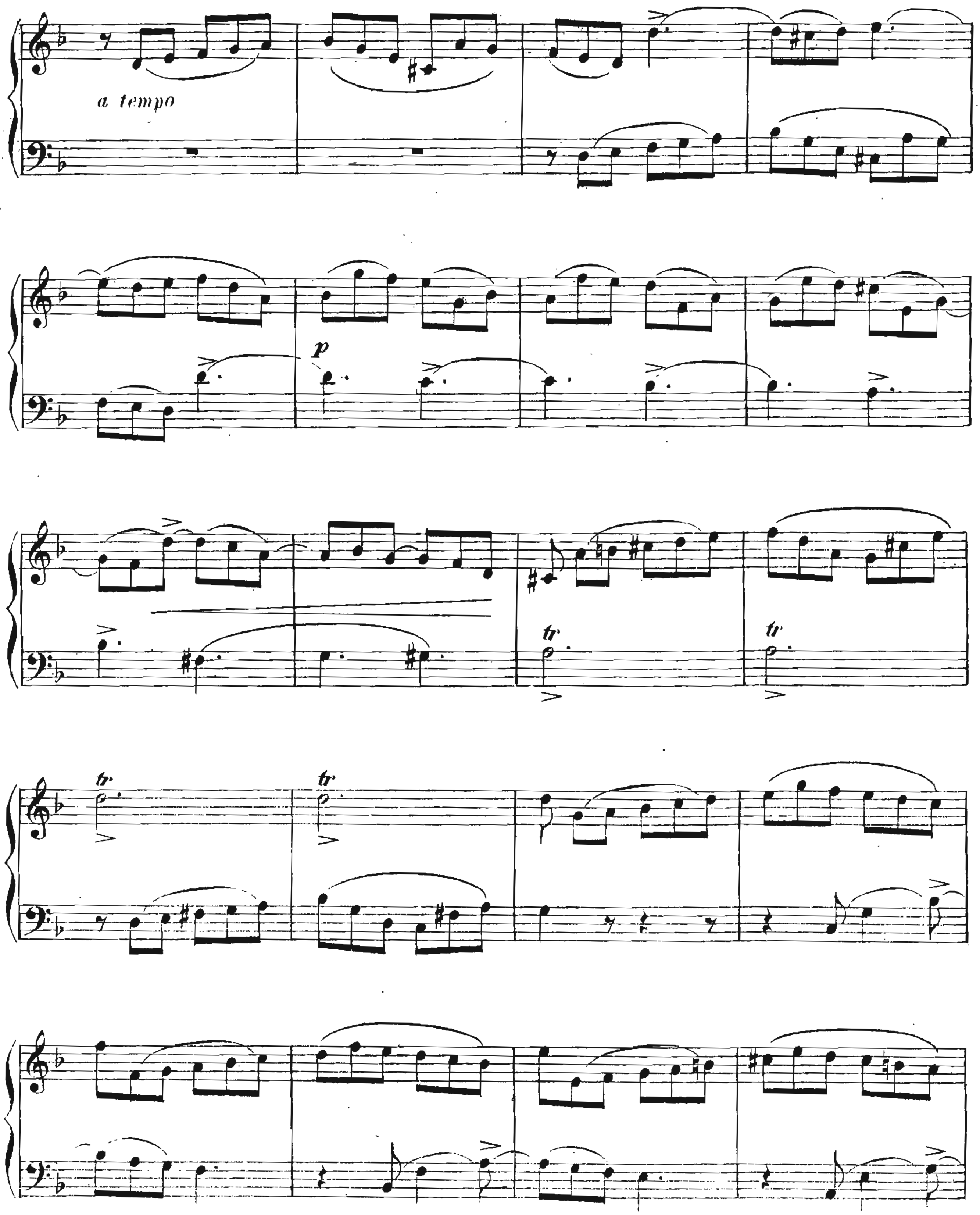

a tempo
p
tr
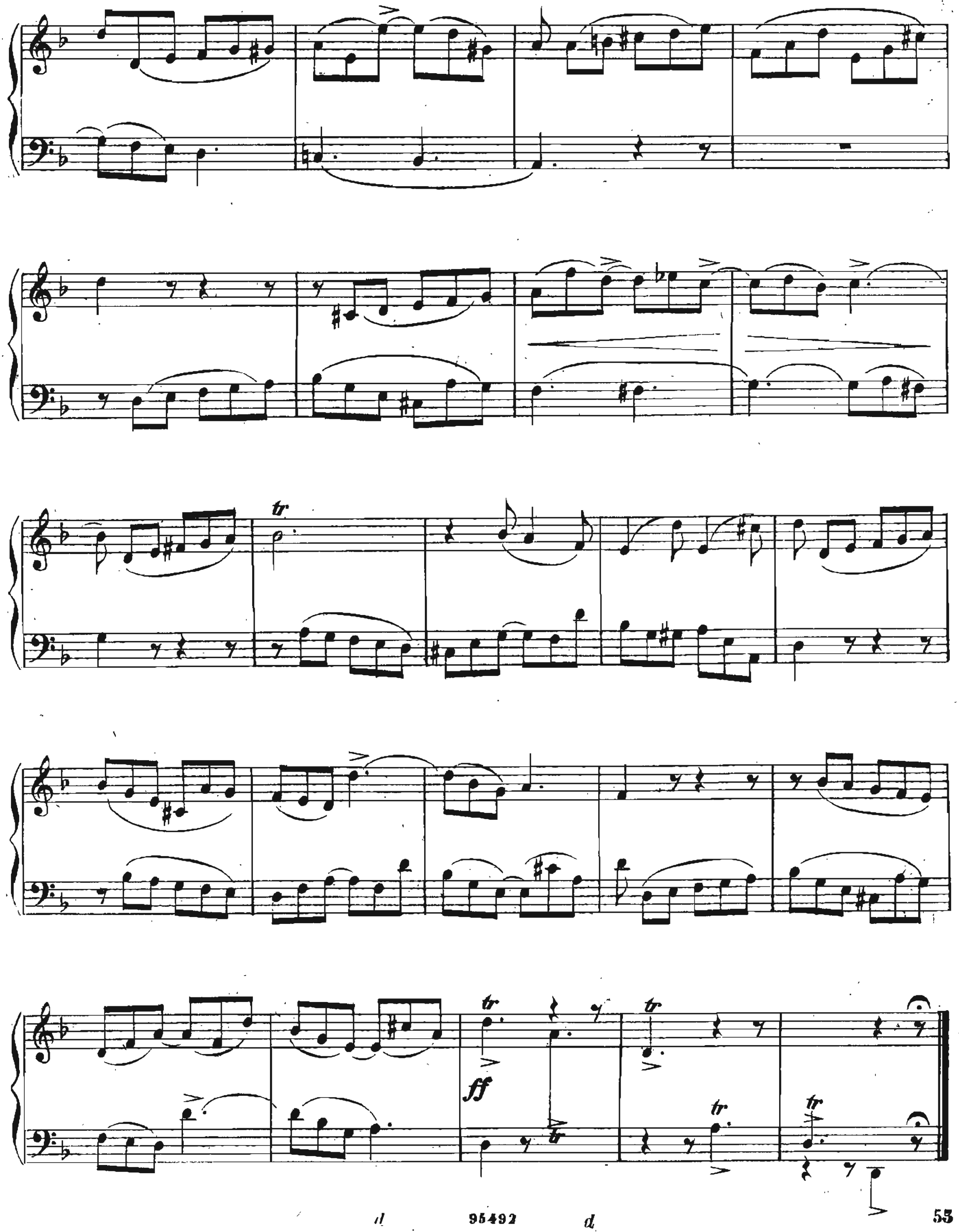

tr
ff